

New Mobile Federal Courthouse and John Campbell Courthouse Renovation

Town Hall Bulletin



Issue No. 16

April 2017

UPWARD MOBILITY

THINGS are moving up on the project, literally. On the outside of the building the limestone is progressing up the north side of the building and has reached the bottom of level 3 while window installation has moved around to the southern elevation. On the inside the steel sections for the two main stairs that people will use to exit the main lobby and traverse up to level 1 of the building were installed in April. Ultimately these steel stair sections will be completed with terrazzo treads and risers. With the completion of the temporary roofing in April, the building is essentially “dried-in” and the contractor has begun installing drywall in the interior spaces. The elevator installation that began at the end of March continued throughout the month of April. The picture to the right shows steel being installed at the bottom of the elevator pit. Elevator rails emerged out from the bottom of the pits and began climbing up the walls of the shafts and have reached level 2.

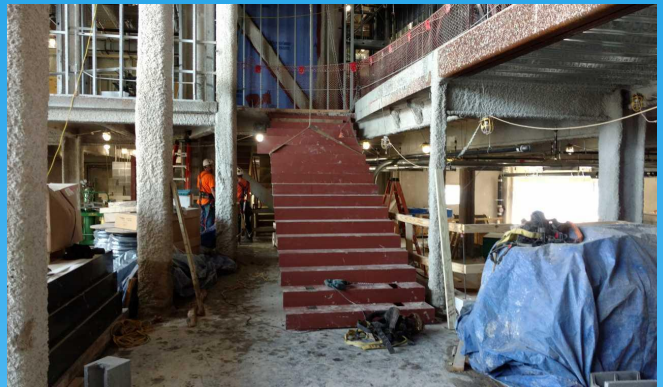

Main lobby stairs

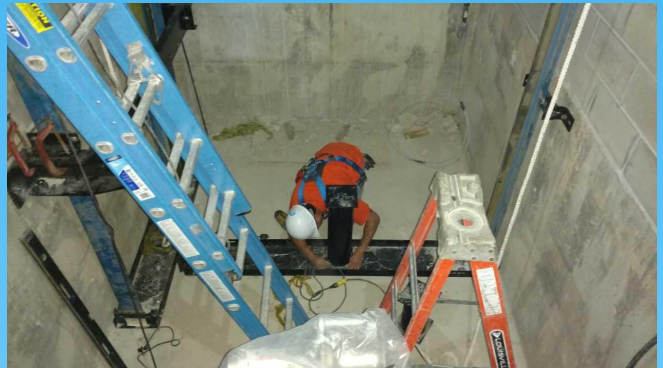

Elevator equipment installation in pit

MEP UPDATE: The mechanical, electrical, and plumbing (MEP) systems installation also continued progressing in the building. Electrical cable pulling began and mechanical ductwork installation is occurring on levels 4 and 5.

CAMPBELL R&A UPDATE: The team is working to incorporate some betterments into the repair and alteration (R&A) scope of work. Replacing all of the windows in Campbell is an example of a betterment that the team hopes to be able to add to the project during the current Design Development phase.

Contacts:

General Contractor
Construction Manager

Yates Construction George Yates
APSI CM Jack Solari

Phone: 228-348-0608
Phone: 214-683-7987

gyates@wgyates.com
jack.solari@apsicm.com